<u>01</u>	o	3
<u>02</u>		4
<u>03</u>		15
<u>04</u>		16
<u>05</u>		18
<u>06</u>	,	19
<u>07</u>	,	30
<u>08</u>		31
<u>09</u>		33
<u>10</u>		35
<u>11</u>		40
<u>12</u>		42
<u>13</u>		44
<u>14</u>		54
<u>15</u>	,	55
<u>16</u>		57
<u>17</u>		62
<u>18</u>		63
<u>19</u>		64
<u>20</u>		65

01

0

:

30/II
17840860
107677749
: 8413
: 840-742329843-37
: office@uprava-brodova.gov.rs

36/10) (, . " . 120/04, 54/07, 104/09
(, . " . 57/05 68/10).

30.09.2012. (:)
www.uprava-brodova.gov.rs, :
http://www.uprava-brodova.gov.rs/sr_cir/informator.html

15.11.2013. .

: 011 2 60 70 80
e-mail: aleksandar.mihailovic@uprava-brodova.gov.rs

30, 11070 , II

e-mail :
office@uprava-brodova.gov.rs
aleksandar.mihailovic@uprava-brodova.gov.rs.

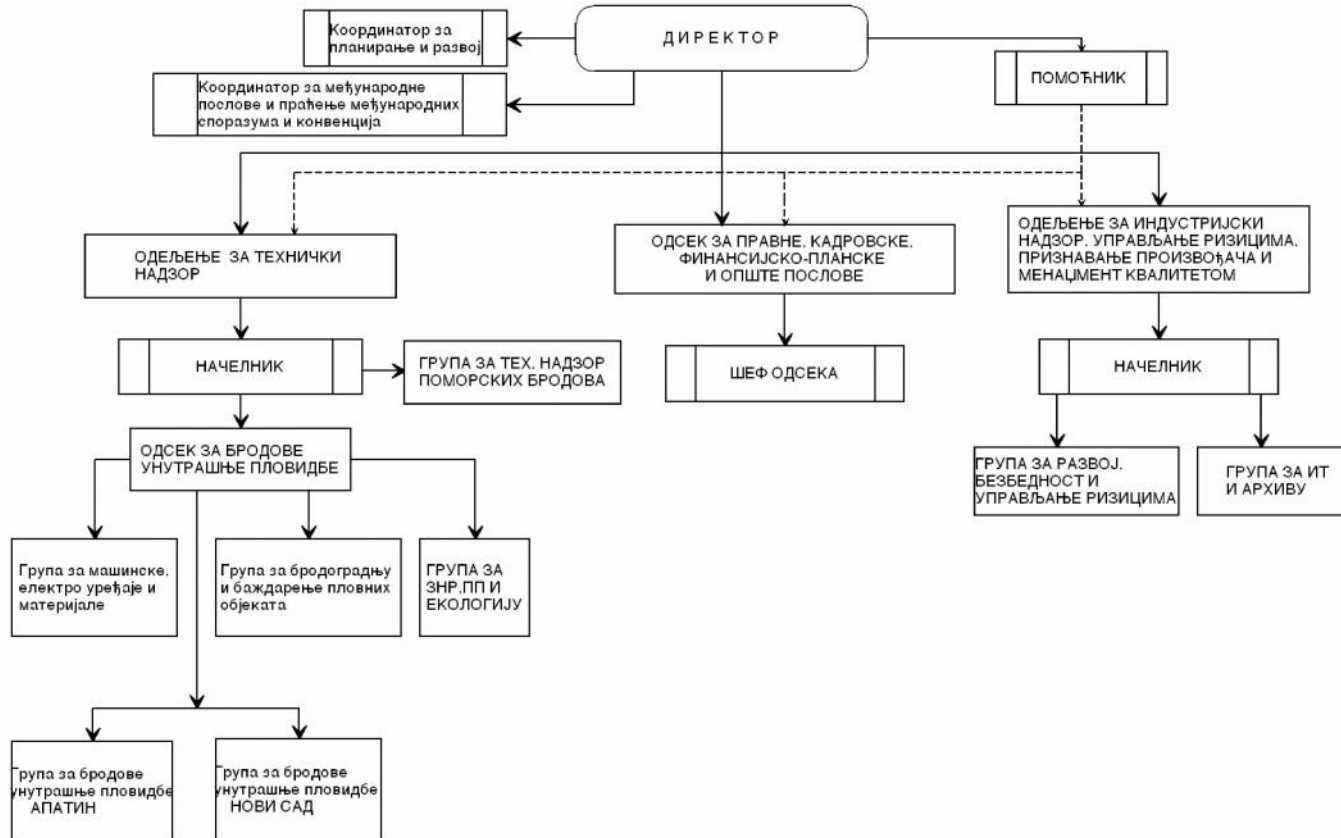

79/05, 101/07 95/10), 43. 2. (" " .
" . 79/05, 81/05- 46. , 83/05- , 64/07 67/07- (" , 116/08 104/09),
4. 2.
" , 81/07- ' 69/08), 4. ("
" 117/05, 108/08 109/09), 4. ("
(" " . 5/06 30/06) . 5, 14. 16.
(" " 15/06),

:
: +381 11 2 60 70 80
- : slobodan.milosevic@uprava-brodova.gov.rs

1.1.3.

:
: +381 21 529 186
- : jagos.banovic@uprava-brodova.gov.rs

1.1.4.

:
: +381 25 772 646, 772 963
- : zeljko.sankovic@uprava-brodova.gov.rs

1.1.5.

:
: +381 11 2 60 70 80
- : milorad.vukovic@uprava-brodova.gov.rs

1.2.

:
: +381 11 2 60 70 80
- : predrag.jevremovic@uprava-brodova.gov.rs

2.

:
: +381 11 2 60 70 80
- : ljubinka.radosavljevic@uprava-brodova.gov.rs

45000;

9001;

18001

;

,

(2) : (1)

,

.

2.1.

,

:

- : +381 11 2 60 70 80

- : aleksandar.mihailovic@uprava-brodova.gov.rs

2.2.

:

- : +381 11 2 60 70 80

- : dragoslav.jovanovic@uprava-brodova.gov.rs

3. , , -
 : -
 : +381 11 2 60 70 80
 - : svetlana.trickovic@uprava-brodova.gov.rs

, , -
 : ;
 ; - ;
 ; ;
 ; ;
 , , , ; , ,
 , ;
 ; ;
 ; ;
 ; ;
 ; ;
 ; ;
 ; ;
 ; ;
 ; ;

44, 2012.
 50 :

1		
•	,	1
•	,	1
2		
•	, 5	4
•	, 9	10
•	, 9	10
•	, 2	2
•	, 3	2
•	, 12	12
3		
•	, 1	6
•	, 1	2

2

-
-

,1

,1

1			0
1			1
1			1
1			1
1			1
1			1
1			1
1			1
1			1
1			1
2			2
1			1
1			1
1			1
1			1

1			0
2			2
1	-		0
1	-		1
1			0
4	-		6
1			2

04

76. 83. (,, . ,, . 79/05, 101/07
95/10), 1, 2, 5. 6.
(,, . ,, . 120/04, 54/07, 104/09 36/10).

1 : 107677749, : 17840860
2 08.00 16.00
3 : 30/II, 11070
: office@uprava-brodova.gov.rs
: www.uprava-brodova.gov.rs
: 011 2 60 70 80

E-mail: aleksandar.mihailovic@uprava-brodova.gov.rs, :
30/II, 11070 , : 011 2 60 70 80.
4
brodova.gov.rs), . : e-mail: slobodan.milosevic@uprava-
011 2 60 70 80. 30/II, 11070 , :

5 :
6
7
8
9
10

05

:

-
-
-
-
-
-

, .
- , - , ,
:
office@uprava-brodova.gov.rs
011 2 60 70 80

06

,

7.-21.

;

- , ; ,
- ; ,
- ; ,
- ; ,
- ; ,
- ; ,
- ; ,

“, 73/2010. 12.10.2010): („

I.
1.

83.
(:)
, :

- 1) ;
- 2) ;
- 3) ;
- 4) ;

84.

RIS-

, ,
.

91.

.

.

1.

84.

.

92.

,

.

.

93.

1.

.

,

.

,

94.

,

,

,

,

.

95.

,

,

,

.

.

96.

.

,

,

,

,

.

97.

98.

99.

4.

6.

100.

1)

2)

3)

1. 1) ,
,
1. 1)
1. 1)
,
1.
99. 8. , , 1. 1.
2) , , , , ,
1. 2)
101.
, , , , ,
102.
103.
1. , , , , ,
3.
104.
.

105.

106.

86.

107.

108.

109.

110.

111.

112.

113.

- 1.
- 1) ;
 - 2) ;
 - 3) ;
- 2.

114.

115.

1.

116.

117.

118.

119.

120.

90

10

15

10, 15, , .

30

121.

109, 110, 111, 113, 116, 117. 118. 1.

114. 118. 2. , 118.

2. 115. 118. . 3, 4, 5, 6, 7. 8.

122.

SOLAS		
	5121	SOLAS
	5121	SOLAS
	5100	SOLAS
	5110	SOLAS
	5110	SOLAS
	5113	SOLAS
	5113	SOLAS
	5200	SOLAS

MARPOL		
	5116	MARPOL ANNEX I
-	5116a	MARPOL ANNEX I
-	5116b	MARPOL ANNEX I
	5126	MARPOL ANNEX II
	5123	MARPOL ANNEX IV

	5124	MARPOL ANNEX VI
Supplement to International Air Pollution Prevention Certificate	5124a	MARPOL ANNEX VI

	5105	Load Lines 66/88
	5205	Load Lines 66/88
	5305	Load Lines 66/88

(1969)	5405	TONNAGE 69

IMO		
	5318	AFS Convention
	5318a	AFS Convention
	5319	AFS Convention
	5320	BWM Convention
	5322	BWM Convention
	5323	SFV Convention
	5323a	SFV Convention
	5324	SFV Convention

IMO		
	5216	IBC CODE

	5217	IGC CODE
	5218	BC CODE
	5219	IMD G CODE
	5220	GRAIN CODE

IMO		
	5300	HSC CODE 1994
	5300a	HSC CODE 1994
	5310	HSC CODE 1994
	5311	HSC CODE 2000
	5311a	HSC CODE 2000
	5312	HSC CODE 2000

IMO		
	5325	ISM CODE
	5326	ISM CODE
	5327	ISM CODE
	5328	ISM CODE
	5329	ISPS CODE
	5330	ISPS CODE

07 O

,

12.10.2010.)

,

(„

“,

73/2010.

07

,

,

,

, 09

.

:

- (1) , 73/2010. 12.10.2010.) (
- (2) (, 121/12 24.12.2012.)
- (3) , 10/2013 07.02.2013.). (

, 1994.

- 1,
- 2-1,
- 2-2, ,
- 3,
- 4,
- 5,
- 6,
- 7,
- 8,
- 9,
- 10-1,
- 10-2,
- 11,
- 12,
- 13,
- 14,
- 15,

- 16,
- 23,
- 24,
- 25,
- 26,

-
1. (36/2009) ,
 2. (, 36/2009)
 - 3.
 - 4.

1. ,
2. :
3. (25 –)

61, UNECE,
 24, CEVNI, UNECE,
 ADN, (, UNECE, , 2011.
 , 1966
 (-),
 87/2006 (-),

IMO – ,
 , 1986.
 , 1974.
 1966
 1969
 (COLREG), 1972
 , 1973,
 (MARPOL 73/78)
 1978,
 2001.

73/2010 12.10.2010. , ’

:

1.

, ’ , , ,

2.

;

3.

;

4.

- ;

5.

;

6

7.

:

1.

2.

3.

4.

5.

6.

7.

8.

9.

10.

11.

12.

13.

14.

15.

16.

17.

18.

19.

20.

21.

-
- 22.
 - 23.
 - 24.
 - 25.

(1) , (2)
, (3) , (4)
, (5)
, (6) (7)
(,, “, 73/2010. 12.10.2010)
, 9 .

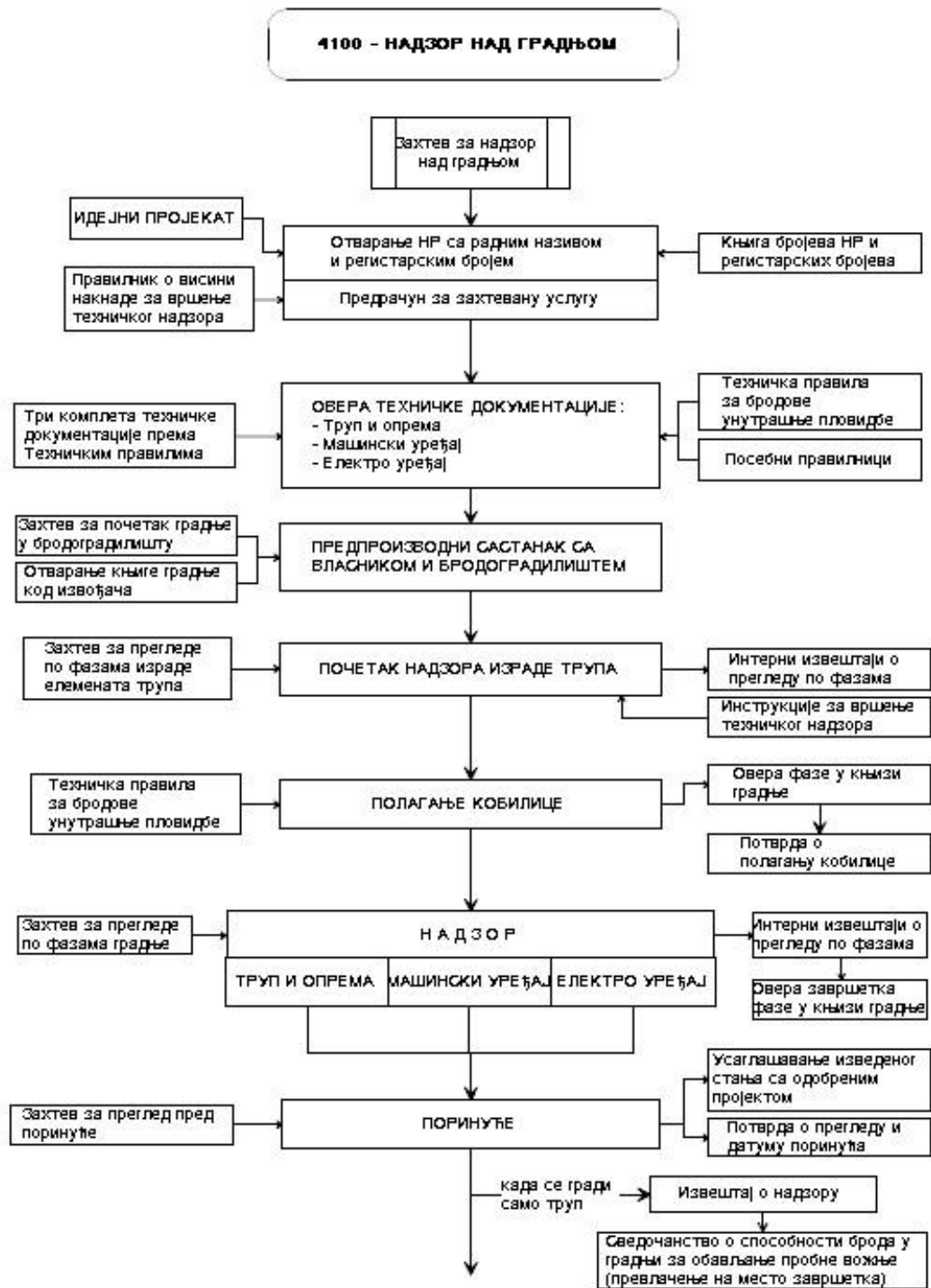

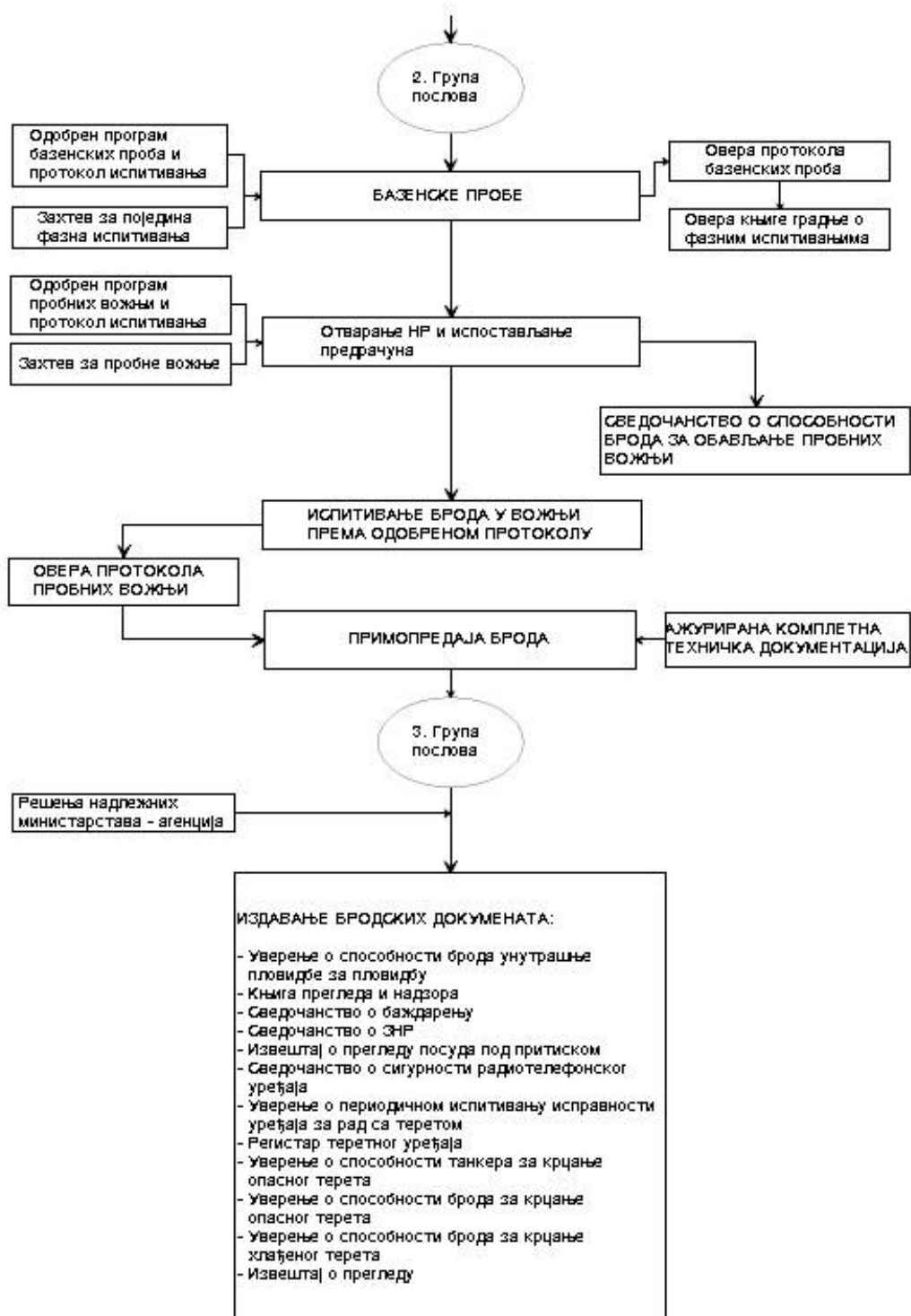

**4200 - УТВРЂИВАЊЕ СПОСОБНОСТИ
БРОДА ЗА ПРОБНУ ВОЖЊУ**

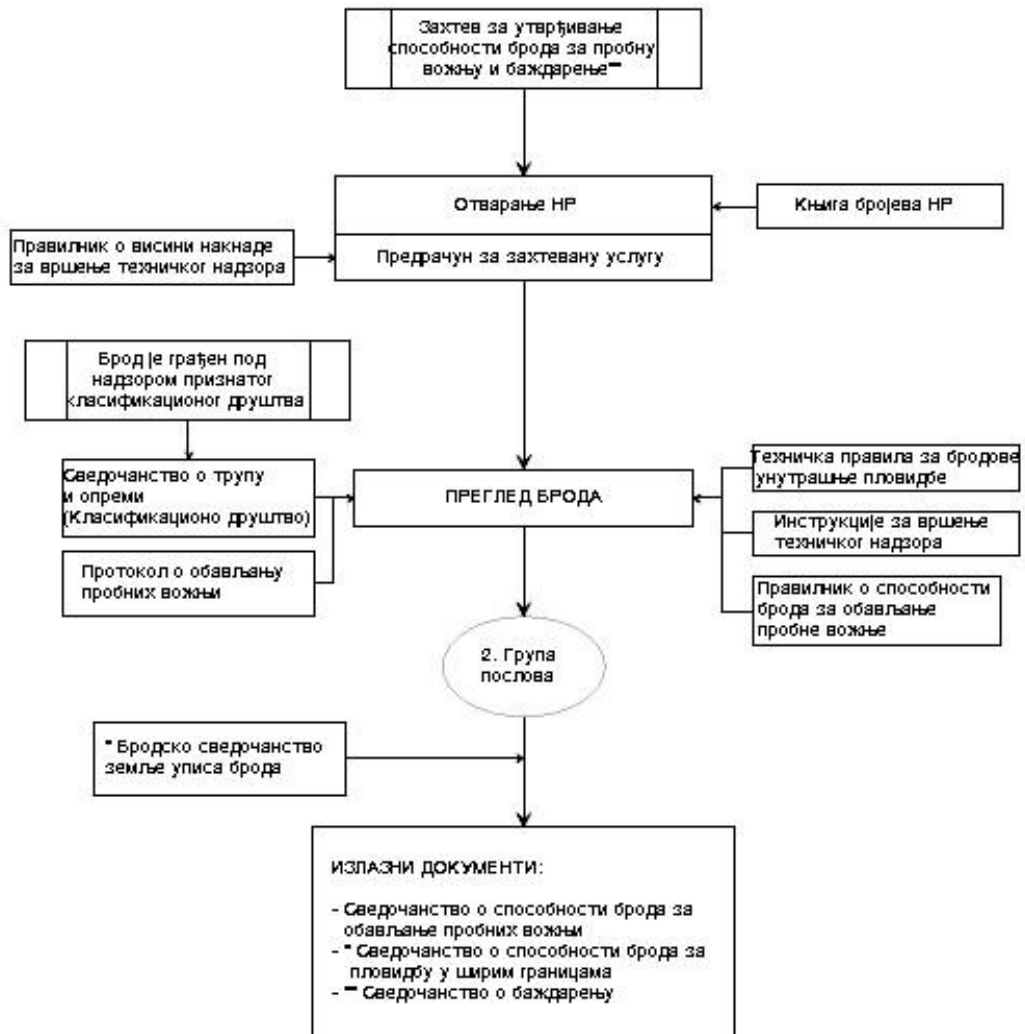

4300 - ОСНОВНИ ПРЕГЛЕД БРОДА
(Упис брода у уписник бродова РС)

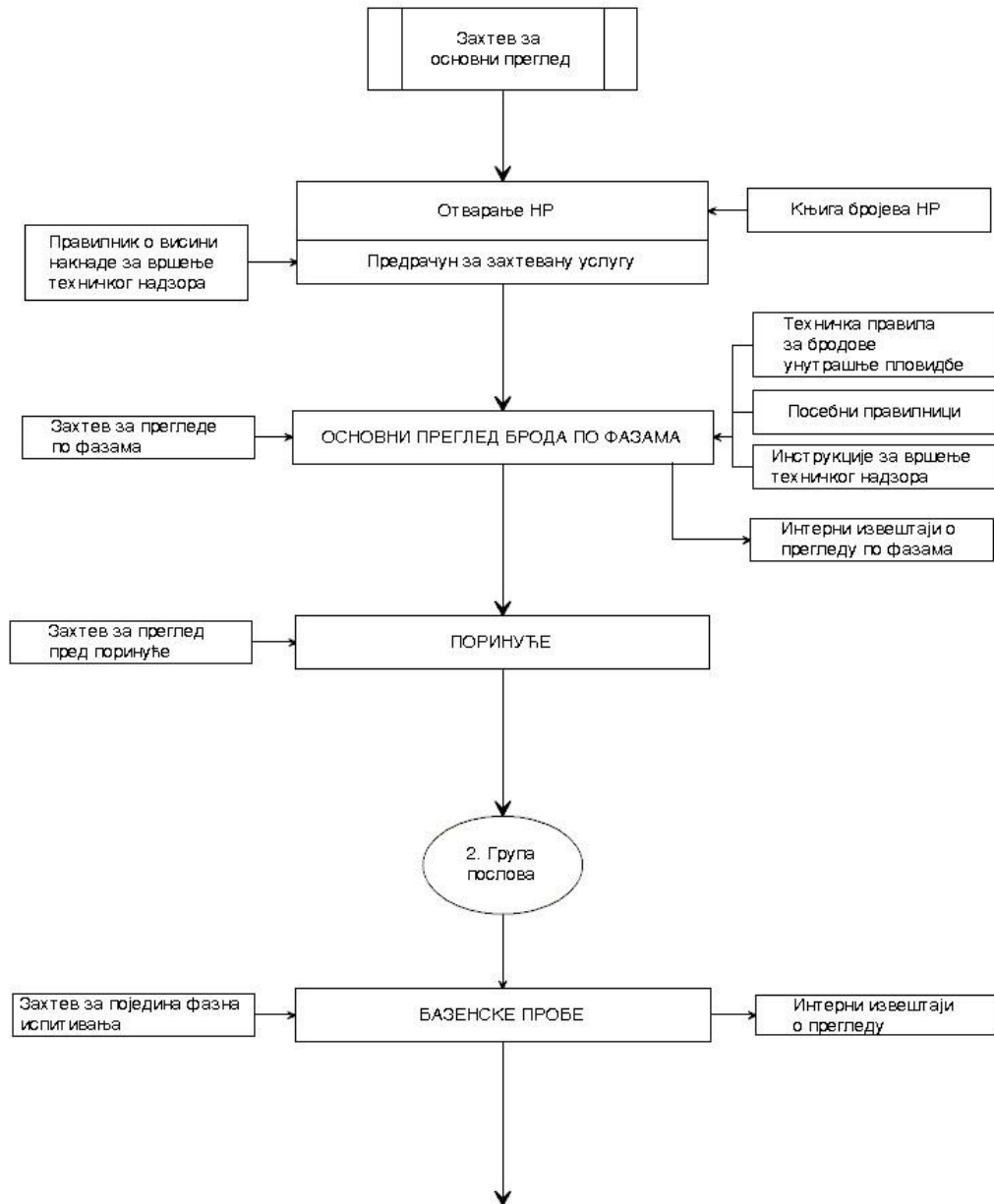

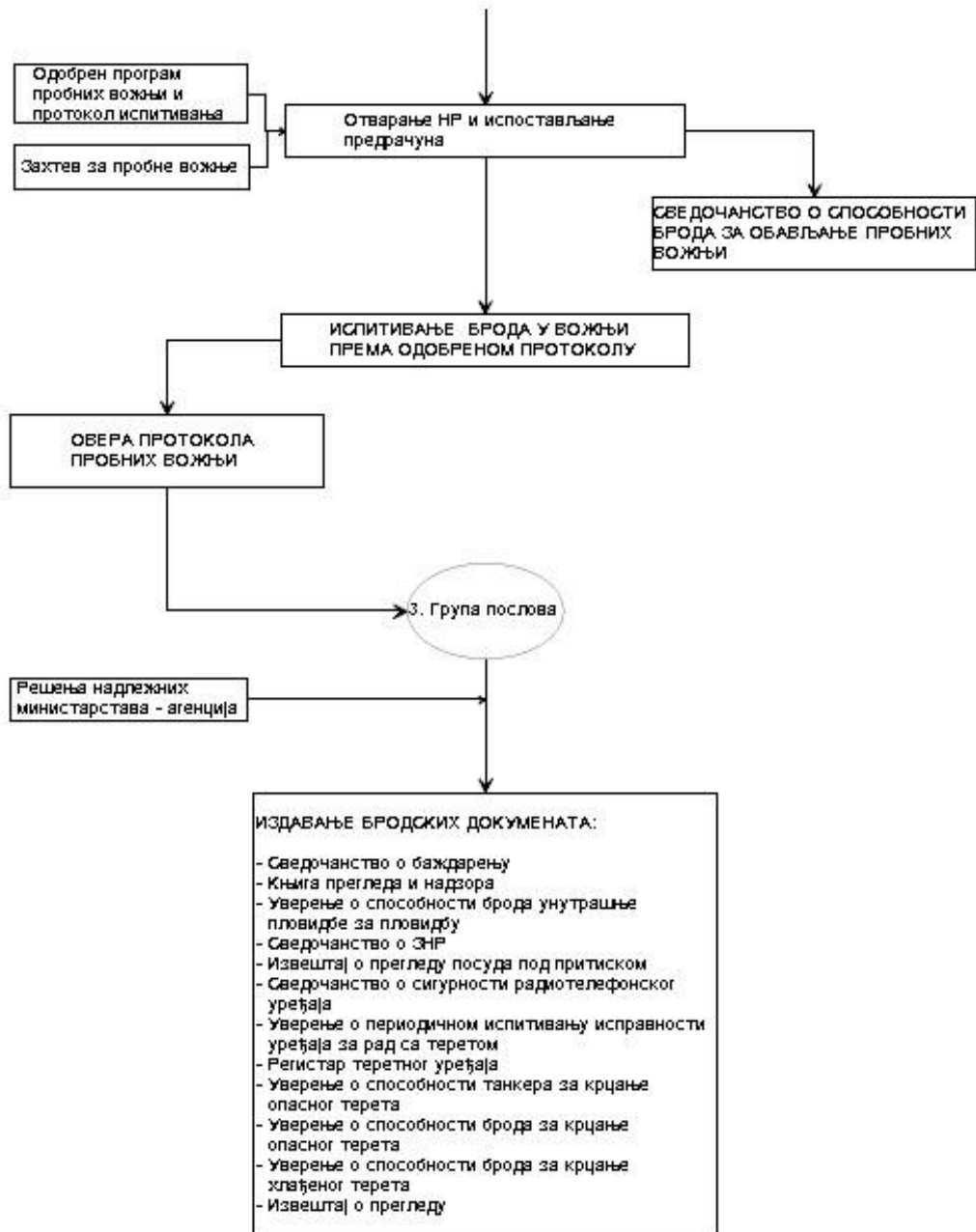

2012.
1 .

1.

	2
	23
	1
	75
o	19
	10
	14
	273
()	1
()	11
()	10
()	0
	36
	9
(,)	39
	2
-	4
	39
:	568

, , ,

2011.

, ,

2.

2.

	4
	1
	1

	2
	2
:	10

2012.

-

, (90, 91, 92, 93, 95)

:

;

-
-

;

16-0-32/12 09.05.2012. .

2008/126 , 1 20,

2

21

2013.

		2013. .	
			30.09.
a	2013. 2013.	98.473.000	59.937.000
411	,	48.000.000	34.203.000
412		8.710.000	6.106.000
413		250.000	0
414		1.770.000	92.000
415		2.800.000	1.460.000
416	.	200.000	0
421		7.462.000	5.136.000
422		7.564.000	3.453.000
423		4.809.000	2.274.000
424		1.679.000	486.000,00
425		2.322.000	395.000
426		4.940.000	2.300.000
462		100.000	46.000
482	,	930.000	452.000
483		100.000	0
511		1.500.000	0
512		5.337.000	3.534.000
		38.536.000	

2013.

2013.

450 ,

20.1.

:

<http://www.mfin.gov.rs/UserFiles/File/zakoni/2013/Rebalans%20budzeta%202013.pdf>

		2014. .
	2014.	89.954.000
411	,	48.960.000
412		8.884.000
413		190.000
414		800.000
415		2.700.000
416	.	1.000
421		7.314.000
422		5.000.000
423		4.909.000
424		2.250.000
425		800.000
426		4.750.000
462		100.000
482	,	636.000
483		100.000
512		2.560.000

21.1. 2014. 2013. 450 ,

;
http://www.mfin.gov.rs/UserFiles/File/predlozi/2013/Predlog%20zakona%20o%20budzetu%20za%202014_%20godinu.pdf

2012.

1) 2012. 2.500.000,00 RSD :
 - 2.500.000,00 RSD - .
 2) 1, ,
 , ,
 .
 : 1 :

2012.

1

				()
		2.500.000,00 RSD		
1.		2.500.000,00 RSD	6-	13 04 - 426 -

2012.

1) 2012. , 01.02.2012.
 3.175.000,00 RSD :
 - 3.175.000,00 RSD - .
 2) 1, ,
 , ,
 .
 : 1 :

2012.

1) 2012. , 03.05.2012.
 400.000,00 RSD :
 - 400.000,00 RSD - .
 2) 1, , ,
 . ,
 : 1 :

2012.

1

				()
		400.000,00 RSD		
1.		400.000,00 RSD	6 –	13 04 – 512 –

2012.

1) 2012. , 11.05.2012.
 1.200.000,00 RSD :
 - 1.200.000,00 RSD - .
 2) 1, , ,
 . ,
 : 1 :

2012.

1

				()
		1.200.000,00 RSD		
1.		1.200.000,00 RSD	6 –	13 04 – 421 –

2012.

- 1) 2012. , 28.08.2012.
965.980,00 RSD :
- 965.980, RSD – .
- 2) 1, ,
 ,
 .
 : 1 : .

2012.

1

				()
		965.980,00 RSD		
1.		965.980,00 RSD	6 –	01 - 521 –

H :

:

30/II,

8	4	1	3	:
---	---	---	---	---

1	7	6	9	3	4	7	6
---	---	---	---	---	---	---	---

1	0	6	9	4	7	1	5	7
---	---	---	---	---	---	---	---	---

A

01. 01. 31. 03. 2012. .

I	e					()							
	II	III	IV	V	VI	VII	VIII	IX	X	XI	XII	XIII	XIV
1				.	.	3.175.000,00 -	/	/	/		/		
2													
						3.175.000,00							

:
, 11. 07. 2012.

:

:*

*

: 011/260 70 80

H

:

:

8	4	1	3	
---	---	---	---	--

:

1	7	6	9	3	4	7	6
---	---	---	---	---	---	---	---

:

1	0	6	9	4	7	1	5	7
---	---	---	---	---	---	---	---	---

30/II,

01. 01. 30. 03. 2012. .

1

		1 ()
		1 ()

2

I	II	III	IV	V	VI	VII	VIII
1				- 51KW	3.175.000,00		.
				- 103KW 125KW	-		,
2							.

:

, 11.07.2012.

:

: 011/260 70 80

*

H :

:

30/II,

8 4 1 3

1 7 6 9 3 4 7 6

1 0 6 9 4 7 1 5 7

A

01.04. 30.06.2012.

I	e					()			X	XI	XII	XIII	XIV
	II	III	IV	V	VI	VII	VIII	IX					
1				.		7.242.796,61 -	7.227.560,00	8.528.520,80	19.04.2012.	32103	07649746		
2				.		1.200.000,00	909.970,58	935.502,61	24.05.2012.	11000	07046898		
						8.442.796,61	8.137.530,58	9.464.023,41					

, 11.07.2012.

:*

: 011/260 70 80

*

H :
:

30/II,

8	4	1	3	
---	---	---	---	--

1	7	6	9	3	4	7	6
---	---	---	---	---	---	---	---

1	0	6	9	4	7	1	5	7
---	---	---	---	---	---	---	---	---

A

01. 04. 30. 06. 2012. .

I	e					()			X	XI	XII	XIII	XIV
	II	III	IV	V	VI	VII	VIII	IX					
3						400.000,00	245.600,00	289.800,00	17.05.2012.	11070	20084693		
4													
						400.000,00	245.600,00	289.800,00					

, 11. 07. 2012.

:

:*

: 011/260 70 80

*

H :
:

30/II,

8	4	1	3					
:								
1	7	6	9	3	4	7	6	
:								
1	0	6	9	4	7	1	5	7

01. 04. 30. 06. 2012.

			()	()
I	II	III	IV	V
1		1 ()	245.600,00	289.800,00
2		1 ()	909.970,58	935.502,61
3				
		2 ()	1.155.570,58	1.235.302,61

:
, 11. 07. 2012.

:

:*

: 011/260 70 80

*

(„ 34. „ : 68/2010).

(„ 99/2010). „, : 62/2006, 63/2006 – . 115/2006 – ., 101/2007

2013.

	1	II	8,00	162.750,62
	1	V	5,62	121.132,74
	4	VI	4,36	89.558,56-102.946,02
	10	VII	3,16-3,49	72.091,77-81.927,64
	10	VIII	2,53-3,08	44.961,48-69.260,99
	1	IX	2,03	36.609,20
	3	X	1,90-1,99	37.503,73-47.660,48
	1	XII	1,65	35.049,08
IV	12	N4	1,55-1,71	29.305,70-39.460,10
VI	4	N6	1,50	29.041,01-36.305,81

422 –
93/12).

2012.

2013.

30.09.2013.

35.

			2012.	
		2012	4.979.654	,
•	2.026.426	.		:
	39.000,00	2012.	.	
		7.000,00	2012.	.
•	2.953.159			
	123.823,58	2012.	.	
		72.522,42	2012.	.
			2013.	30.09.2013.
			30.09.2013	3.453.000
:				,
•	1.248.000	30.09.2013.		
	20.750,00		.	
		3.250		.
•	2.205.000	30.09.2013.		
	148.119,54		.	
		48.502,71		.

31.12.2012.

1		1	0,00
2		2	8.282,70
3	CANON FOTO A	3	41.997,60
4		1	0,00
5	4 160X80	2	487,50
6		3	1.012,50
7	DA 231 -	1	7.087,50
8	DA 303	1	31.492,50
9	DA 401 -	1	15.450,00
10		7	0,00
11		1	140.304,20
12	DM 4 DL -	1	106.500,00
13		1	9.750,00
14		1	9.490,00
15		1	4.439,75
16		4	49.375,00
17		1	0,00
18		1	29.857,67
19		2	0,00
20	EPSON PHOTO 950	1	0,00
21	EPSON SKENER 1650	1	0,00
22	EVROLUX	2	0,00
23		2	0,00
24		5	3.733,34
25	STYLE	1	439,68
26	YU-1	1	721,35
27	YU1-1	1	834,07
28	YU1-1	9	8.521,03
29	KODAK C142+2GB SD	1	6.265,88
30		1	34.235,31
31	CANON MP 6317	1	0,00
32	LG G2-051	1	1.271,74
33	lg gr 151	1	8.329,74
34	LG GR-051	1	1.271,74
35	45/45/50cm	1	8.797,50
36	SAMSUNG	1	6.316,67
37	GasAlert Extreme CO	2	51.916,66
38	GMI T.EX Single gas detektor (0.2%)	1	21.949,40
39	GMI T.EX Single gas detektor(0.2%)	1	21.949,40
40		1	2.029,60
41	GPS GARMIN GEKO 201	1	0,00
42		1	7.194.187,33
43	HP DESKJET 1050	1	3.987,23
44	HP IPQ 2GB	2	0,00
45	HP LASER JET 5000	1	0,00
46	HP LASERJET P2055DN	1	35.199,00
47	HP SCANJET G2410	1	7.099,00
48	HP SCANJET G2710 PHOTOSCENER L2	1	8.052,86

49	hp/lj p1505/a4/	1	5.524,50
50	HP/lj p2015n/a4	1	7.480,11
51	hp/lj/cb537a	1	6.753,63
52	-	1	0,00
53		1	301,86
54	90/40/140	6	74.062,50
55	.40/40/140	2	12.750,00
56		1	0,00
57	210/190	1	31.540,00
58	016-	1	15.077,21
59		2	0,00
60		1	0,00
61		19	14.234,50
62		4	37.644,12
63	ASY-12-RSE-W/AOY12RSE	9	0,00
64	GALANZ 12	2	19.794,04
65	Midea msg 12h	1	15.575,50
66	MSG-12HR(I-9)	1	11.003,31
67	SPLIT SISTEM MIDEA MS 9A-12HRN1	1	32.585,70
68	Midea msg 09h	1	15.009,43
69		2	35.626,00
70		1	0,00
71	60/50/50	1	3.562,50
72	- - 80/60/50	1	7.360,83
73		1	0,00
74	333	2	6.174,00
75	- . .	1	0,00
76		1	0,00
77	160X45	1	1.914,25
78	40X70	2	660,84
79	90X48	1	2.720,10
80	-	1	3.190,93
81		2	0,00
82	160X80	1	1.617,20
83	333	3	9.261,00
84	333	1	3.087,00
85	160X70	1	1.293,50
86		1	0,00
87	160/90	1	16.321,00
88		1	1.866,67
89		2	12.346,96
90	LAPTOP ACER EMACHINE EM350-21G16IKK	1	21.474,07
91	LAPTOP ASUS TRANSFORMER TF101-1B04A	1	51.770,53
92	Laptop dell/vostro 1015	2	38.921,66
93	LAPTOP THINKPAD SL510	1	39.251,85
94		1	19.580,40
95	280/15/1.8	1	937,50
96		1	25.546,92
97	E5 STRONG	1	19.982,29
98	E52 METAL	1	20.592,46
99	6700 GOLD	1	37.372,12
100		1	2.862,18
101	NOKIA E52	1	6.238,50
102	SONY ERICSSON K800i	2	0,00
103	BELINEA	1	0,00
104	LG	1	0,00
105	LG E236OV-PN	1	16.150,10
106	SAMSUNG TFT 740 N	1	0,00
107	SAMSUNG TFT 940N	1	0,00
108	SAMSUNG TFT LCD 18.5inch B193ON 1360/768 Black	1	8.372,19
109	samsung tft/2243 sn,21,5inc	1	4.692,99
110	SAMSUNG 17 TFT720N veza inv.br.218	1	0,00
111	-	1	0,00

112	OCE PLOTWAVE 300	1	1.682.333,72
113	120X40X75	1	1.611,45
114	80/45/100	1	9.262,50
115	80/45/100	1	9.262,50
116	NOTEBOOK	5	0,00
117	NOTEBOOK ACER 5310	1	0,00
118	NOTEBOOK FUJITSU SIEMENS AMILOXi 1526	1	0,00
119	NOTEBOOK Fujitsu Simens AMILO 1645G	1	0,00
120	NOTEBOOK MSI M670X	1	0,00
121	NOTEBOOK TOSHIBA SATELLITE A100-811	1	0,00
122	LG GL-051	1	1.366,37
123	140/20/1.8	2	1.825,00
124	140/20/1.8	1	912,50
125	150/20/1.8	1	937,50
126	140X90X40	2	4.120,65
127	00 202	2	2.424,42
128	00 209+	2	4.618,04
129	227	1	1.178,67
130	4	1	828,75
131	90/40/210	1	14.600,00
132	45/40/210	1	7.300,00
133	80/45/210	1	11.400,00
134	-	1	7.406,25
135		3	0,00
136	45/32/140	2	13.500,00
137	90/32/140	3	34.500,00
138	90/32/140	1	11.500,00
139	PANASONIC KX TG1611FXR	1	2.399,00
140	PANASONIC KX-TG1611FXR	1	2.499,00
141	Panasonic KXTG8011FXT	1	3.339,62
142	panasonik- kx tg1100t	3	2.987,61
143	PC PENTIUM IV SKLOP	1	0,00
144	OLIMPIJA	1	0,00
145	-	1	0,00
146		3	0,00
147	/11 /	1	0,00
148		3	0,00
149	2x2	3	0,00
150	3x2	2	0,00
151	2x2	1	0,00
152	55/46.8/195	1	13.812,50
153		1	796,25
154	03	3	17.337,51
155	3	4	20.664,59
156	3 03	1	8.912,08
157	4	3	10.782,24
158		2	0,00
159		2	0,00
160		1	2.325,58
161		12	1.496,04
162	Printer HP LaserJet 1160	2	0,00
163	Printer HP LaserJet 1320	1	0,00
164	HP 2015DNx2	1	0,00
165	SAMSUNG SCX-4200	1	0,00
166	NS-2400PD	1	0,00
167	RAC02646 PC INTEL E5700 3.0/204	2	40.723,20
168	RACO2661 Phenom II X4 840 DESKTOP	1	27.550,00
169		7	57.671,98
170		2	23.569,72
171	PC4 AUTO CAD I MONITOR BENQ 24 INC G2420	1	58.874,07
	HDB		
172	PC4 OFFICE 2 I MONITOR BENQ 18,5 TFT	2	45.155,56

	G925HDA		
173		18	0,00
174	OLIMPIJA CPD 5212	1	0,00
175		1	7.374,50
176		2	24.060,66
177		1	18.388,33
178	-	1	18.905,00
179	160/162	1	21.517,50
180	160/162/75 +	2	55.115,00
181	160X160	1	913,45
182	160X160+	1	953,45
183	230/230/75	2	70.505,84
184		2	5.660,80
185		1	3.577,00
186		11	104.564,13
187		1	2.136,59
188	135X70	11	7.479,23
189	140/70/75	1	5.402,00
190	150X70	4	3.230,00
191	160/70/75	4	24.041,32
192	160X70	2	1.671,66
193	200X90	1	1.406,70
194	-	1	17.489,58
195	- .200/100/75	1	29.717,08
196		2	10.570,84
197	/2 /	1	0,00
198	/49 /	1	0,00
199		1	10.106,67
200	X-7000	1	735,05
201		2	0,00
202	SAMSUNG PHOTO PRINTER SPP 2020	1	3.693,87
203	SAMSUNG SCH 4200	1	0,00
204	Samsung TFT 2243 nw WIDE	1	3.644,31
205	SDA 401-SONDA 5 MHz SA KABLON	1	2.130,62
206		3	96.316,11
207		1	7.013,25
208		1	0,00
209	80/45/120	1	10.212,50
210		1	0,00
211		1	983,90
212	HP 2015	1	1.503,52
213	HP 2015N	1	1.816,77
214	HP LASER JET P1606dn PRINTER CE7	1	18.570,04
215	HP LASERJET P1606DN PRINTER CE7	1	17.002,59
216	LASERSKI HP-3200 C7052A	1	0,00
217	HP 1150C	1	0,00
218		1	3.564,08
219		1	2.740,62
220	-	1	2.087,07
221	-	2	0,00
222		1	0,00
223		1	0,00
224		1	0,00
225		1	0,00
226	-20 -	1	1.185,99
227	333	8	1.943,76
228	710	1	611,87
229	710	1	464,97
230	710	5	3.124,00
231		7	0,00
232	Switch NetGear FS608-300PES	1	1.867,02
233	Logitech K200YU	1	1.400,35

234	LX-F-170	1	0,00
235	KX-F-180	1	0,00
236	KX TG5511FXB	1	4.060,54
237		1	21.637,99
238		1	0,00
239	- PANASONIC	1	0,00
240	Samsung LE-32C350	1	37.624,12
241		6	0,00
242	PRACTICA	2	0,00
243	THERM-A-BIND 250T	1	447,57
244	TI NOZ 3530	1	761,84
245	TOP 160X4	2	331,50
246		1	29.600,00
247	16.8	1	28.917,00
248	180/300 5,4 2	1	9.362,25
249	2*180/300 5,4 2	1	9.362,25
250	5.8	1	9.983,25
251		1	3.733,33
252		1	0,00
253		1	30.478,92
254	Unibind xu-138	1	24.534,70
255	UPS APC SUA 750V	1	0,00
256	BOSCH 82212	1	13.135,33
257		1	0,00
258		1	0,00
259	VISA Std NiMH+Pump (LEL%/02)	1	59.629,20
260	45/40/210	1	2.920,00
261	80/40/70	1	4.866,67
262	90/40/70	1	5.414,17
263	VP 300	1	309,83
264	VP 302	4	1.276,39
265	80/160 4	1	3.345,83
266	4 80/160	1	2.280,00
267	LOGITECH 2130	1	2.753,35
268		1	72.868,84
269		1	50.000,00
270		1	17.548,19
271		1	6.498,00
272	Škoda Superb	1	2.348.200,00
273	Škoda Superb eleg	1	2.773.000,00
274	Škoda Fabia	1	1.041.420,80
275	LGC12A4R	1	69.498,46
276	Škoda Yeti	1	2.365.900,00
	:		20.443.602,89

1.000,00

;

3.000,00

,

3.000,00

,
,
(,, “ 120/04, 54/07, 104/09 36/10),
(,, “ “ 97/08),
(,, “ : 104/09), 12.
161. 83. .

(,, “, . 120/04, 54/07, 104/09 36/10),

brodova.gov.rs 011/319 2041 : office@uprava-
aleksandar.mihailovic@uprava-brodova-gov.rs .30/2.,

15

15

48

15

40

22.

25.

2012.

15. 1. („ :* “, . 120/04, 54/07, 104/09 36/10),

o

;
;
;

.**

.***

:

()

/

201

*

**
